

ELEVATION

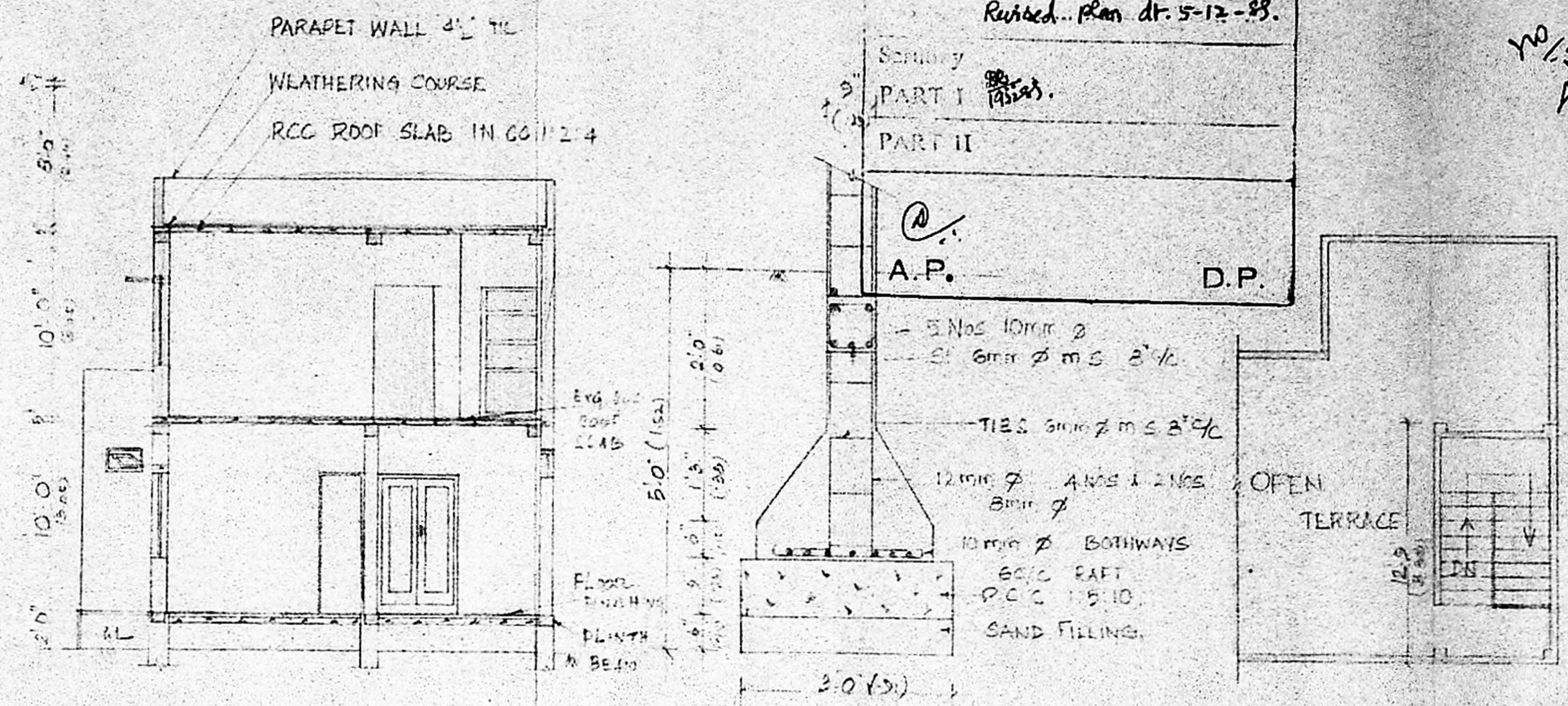

SECTION ON AA

MMDA [A]/PP No. /
C.No. A/15618/89.
Revised Plan dt. 5-12-89.

Part I
Part II
A.P. D.P.

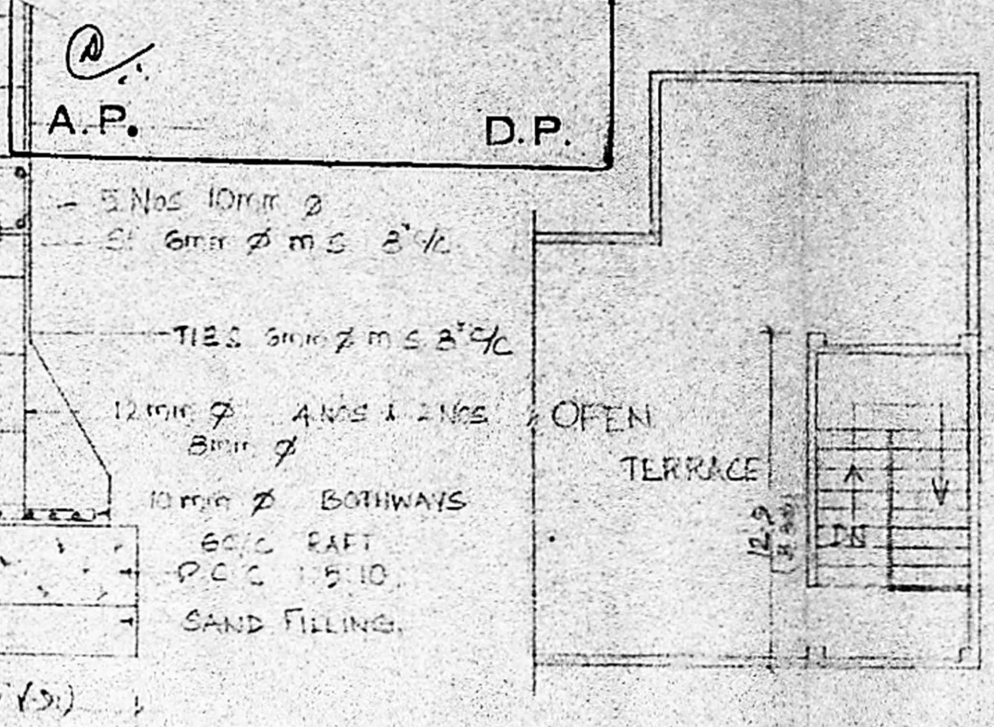

FOUNDATION DETAILS OPEN TERRACE PLAN (EXG)

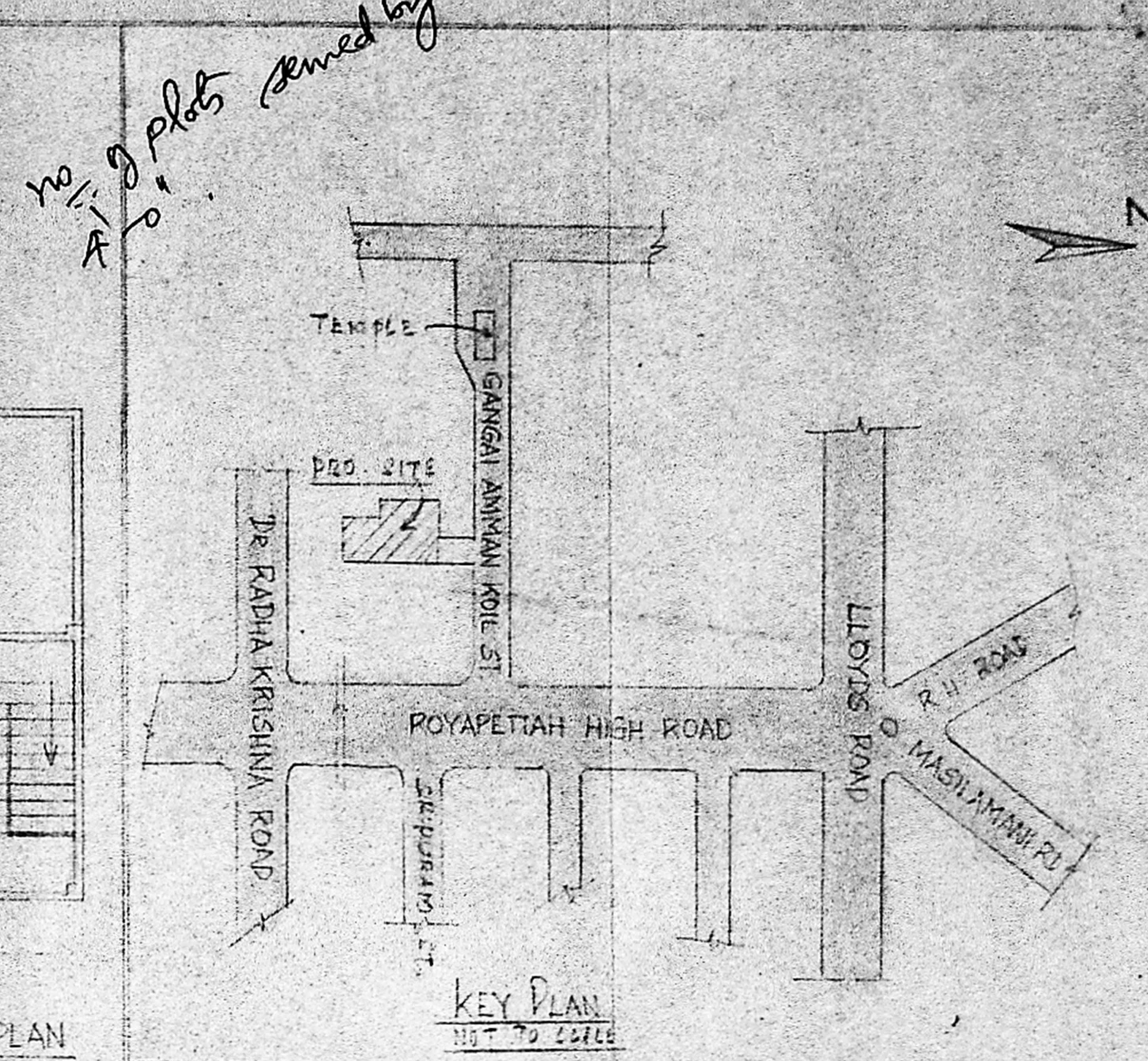

KEY PLAN NOT TO SCALE

Planning Permit No. A/318/90
APPROVED
SUBJECT TO THE CONDITIONS IN THIS OFFICE LETTER.
No. A/15618/89 Date 21-3-90.
% C.R. Umale
FOR MEMBER SECRETARY
MADRAS METROPOLITAN
DEVELOPMENT AUTHORITY
MADRAS - 600 008.

Ground:
136.66
19.87
116.79 m²

FF:
38'0" x 22'0" = 870 sq ft.
2'6" x 17'0" = 80.82 m²

Coverage: $\frac{116.79}{136.66} \times 100 = 85.46\%$
FSI: $\frac{197.61}{136.66} = 1.48$

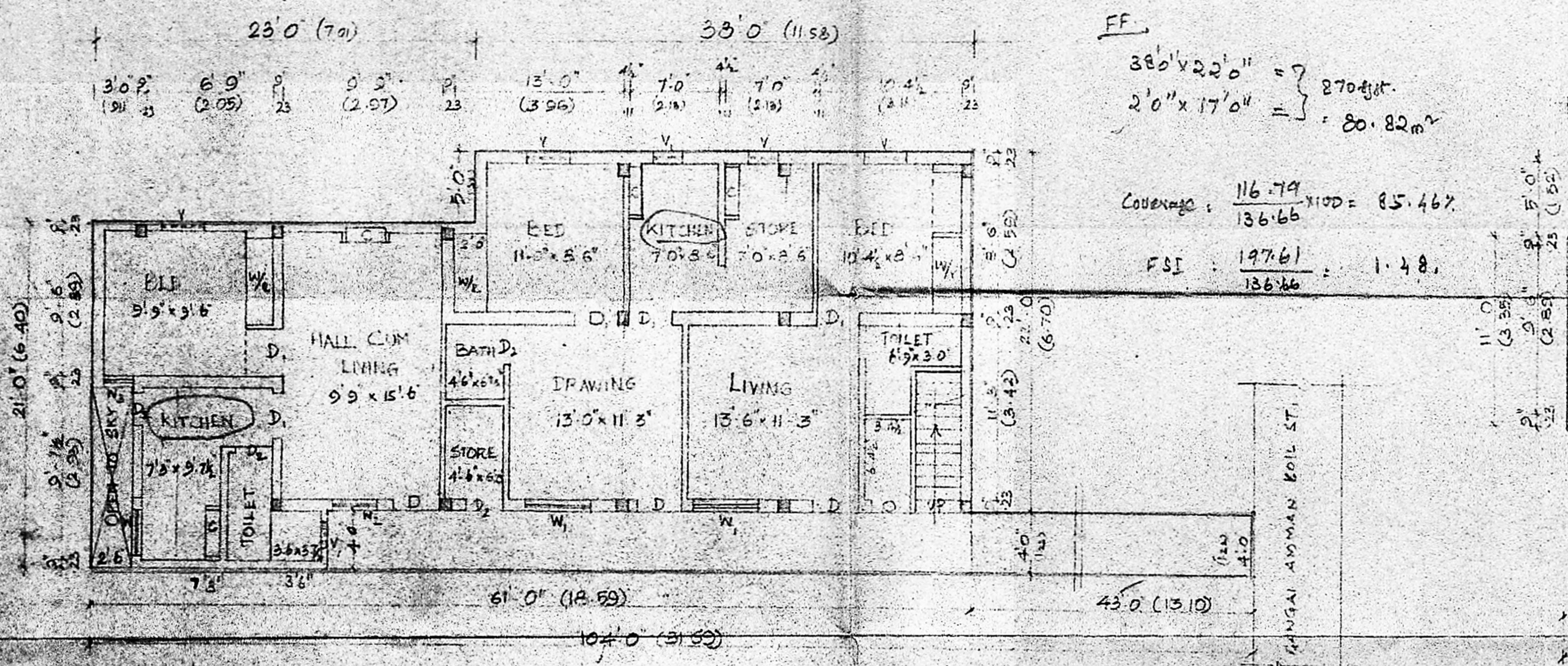

EXG GROUND FLOOR PLAN

Open: $47'0" \times 4'0" = 213.94$
 $2'6" \times 10'11" = 19.27$

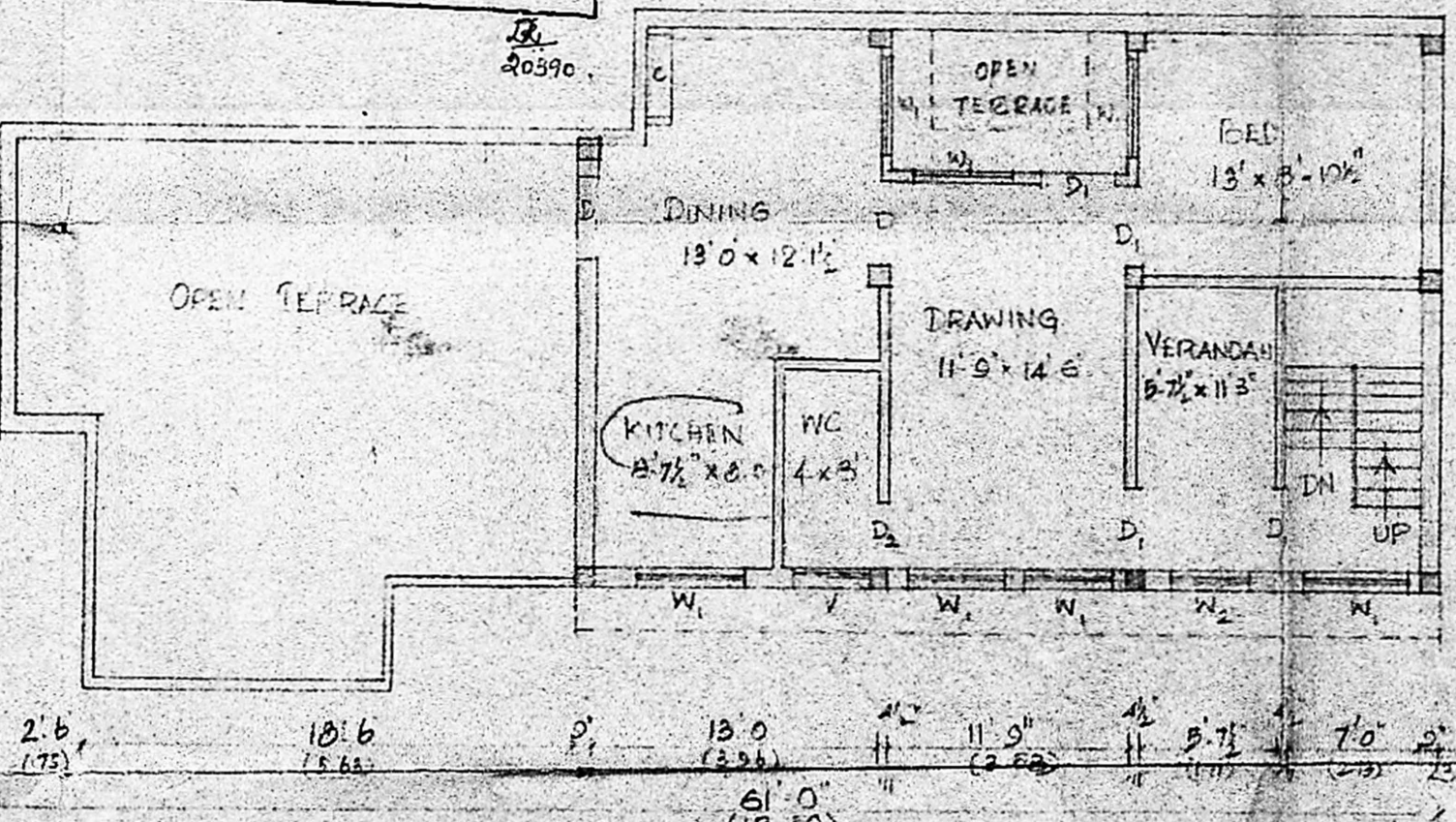

PRO FIRST FLOOR PLAN

PROPOSED ADDITION IN FIRST FLOOR OF AN EXISTING BUILDING IN DOOR NO 19, GANGAI AMMAN KOIL ST. R.S. NO. 1127/69 & 1127/90 (PART) ROYAPETTAH, MADRAS DIV NO. 101

SCHEDULE	SPECIFICATION
D DOOR 3'3" x 7'0"	1 P.C.C. 1:5:10 FOR FOUND & BASE
D DOOR 2'0" x 7'0"	2 ALL BRICK WORK IN CM 1:6
D ₂ DOOR 2'6" x 7'0"	3 ALL RCC WORK IN CC 1:2:4
W ₁ WINDOW 4'6" x 4'6"	4 ALL WOOD WORK ARE IN TEAK
W ₂ WINDOW 3'0" x 4'6"	5 ALL WALL PLASTERING IN CM 1:4
W ₃ WINDOW 2'0" x 4'6"	6 CEILING PLASTERING IN
V VENT 3'0" x 2'0"	7 WEATHERING COURSE, 1 COURSE OF FLAT TILES AND 3 LIME CONCRETE
V VENT 2'0" x 1'6"	

SCALE - 1" = 8'-0"

A. Sadasiv
A. Das
A. D. Wood
OWNER

K. VENUGOPAL
ARE (Btd)
CONSULTING CIVIL ENGINEER
LICENSE SURVEYOR CLASS I
CORPORATION OF MADRAS
3, NEELAKANDAN STREET
NUMBARKKAM LAKE AREA
MADRAS-600 034
LICENSED SURVEYOR